

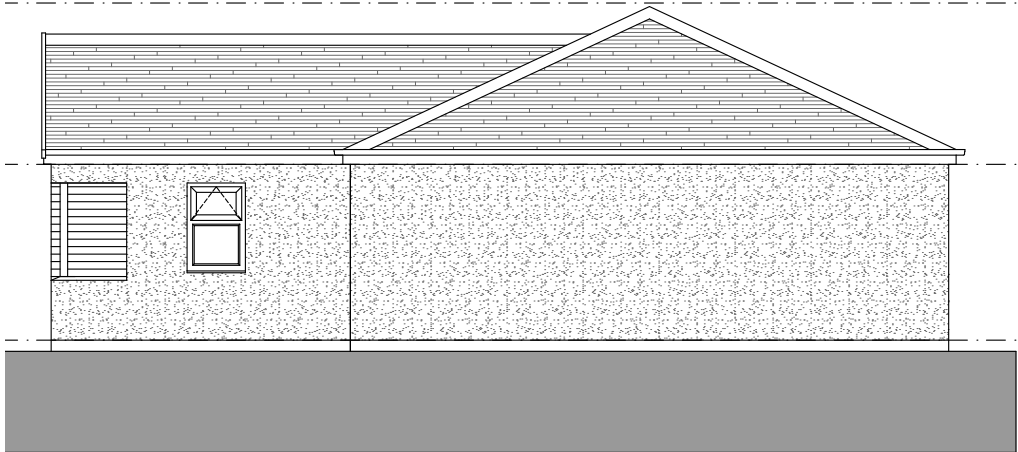

PLOT 3 - PROPOSED FRONT ELEVATION



PLOT 3 - PROPOSED RIGHT SIDE ELEVATION



PLOT 3 - PROPOSED REAR ELEVATION



PLOT 3 - PROPOSED LEFT SIDE ELEVATION

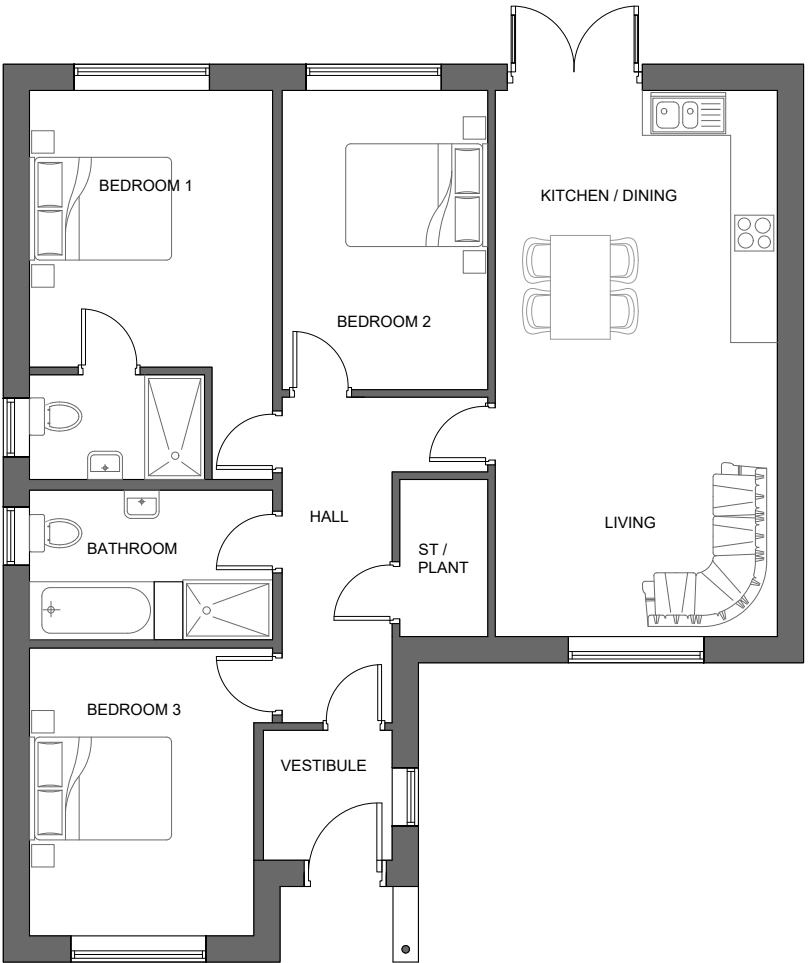

General Notes:

External walls:
External walls are to be white render with anthracite grey plinth up to DPC level.

Windows:
All windows are to be anthracite grey triple glazed UPVC.

Feature cladding:
Feature cladding is to be cedar panels, stained to a rich natural cedar stain.

Roof:
Roof to be grey interlocking concrete roof tiles with matching grey ridges.

Facias and soffits:
All fascias and soffits to be anthracite grey

Gutters:
All gutters to be black UPVC Ogee profile. All downpipes to be square black UPVC

Doors:
Main doors to be Anthracite grey UPVC. Garage door to be Cedar stained natural cedar.

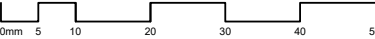

Revisions

Rev.	Date	By	Comment
-	29/11/24	NP	First Issue

Drawing Title
Proposed floor plans and elevations - Plot 3

Property
Land adjacent
Field Cottage
Biscay Lane,
Wath-upon-Dearne

Client
Anthony - Forde Group

Job Reference	Drawing No	Revision
118	118-041	A

Status
Information Only

Drawn by NP	
Scale 1:100	Original Size A3